

MORTGAGEES CERTIFICATE OF LOCATION

BEING PART OF THE SOUTHWEST FRACTIONAL QUARTER (¼) OF SECTION 7,
5 NORTH, RANGE 7 EAST, LIBERTY TOWNSHIP, HENRY COUNTY, OHIO AND
IN THE CITY OF NAPOLEON, OHIO

EAST POINTE APARTMENTS
872-882-892 East Riverview Avenue
Napoleon, OH 43545

FOR: MID AM BANK AND TRUST
and
NONEMAN TRADING CO., LTD.

MAUMEE & WESTERN RAILROAD, 100' R/W

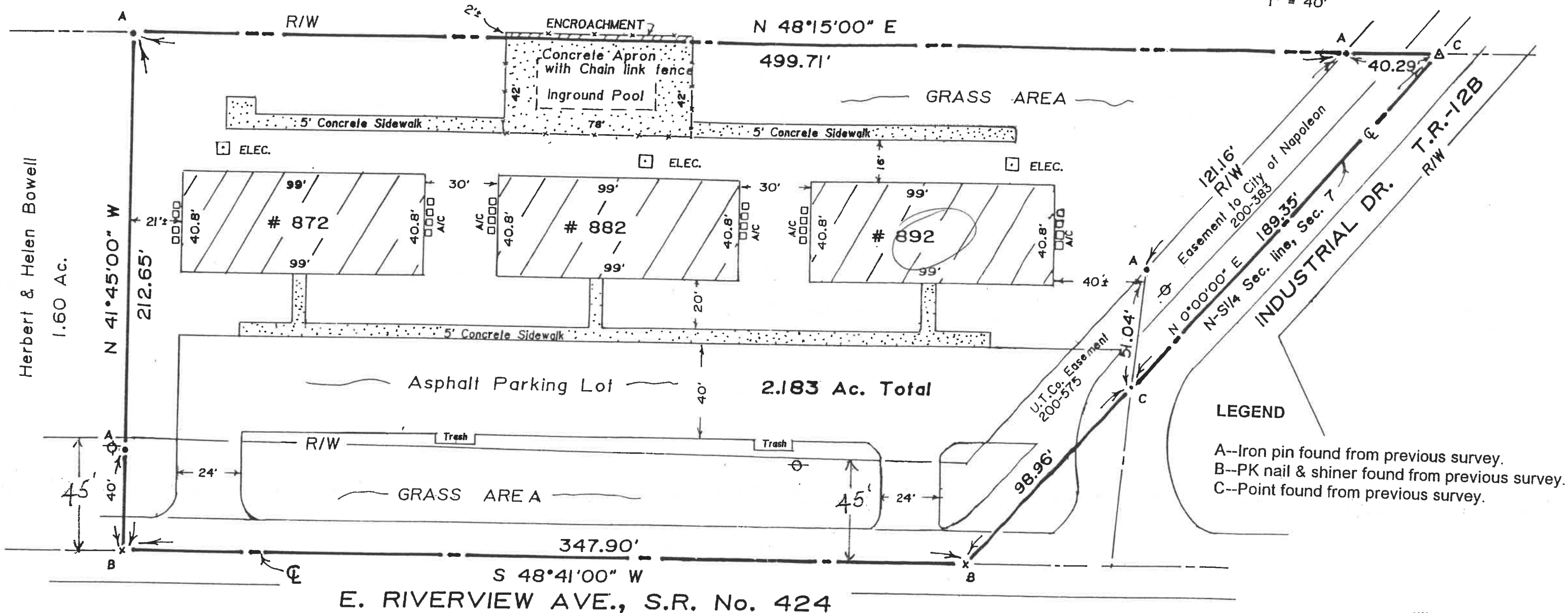
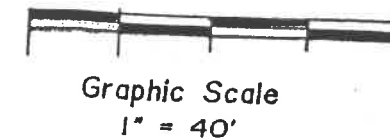
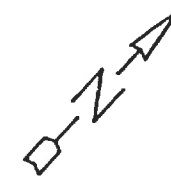

LEGEND

- A--Iron pin found from previous survey.
- B--PK nail & shiner found from previous survey.
- C--Point found from previous survey.

Previous deed reference: Maxine Walker
Volume 233, Page 439
Previous survey reference: Volume 11, Page 159, Record of surveys,
Henry County Engineer's Office
State Highway easement: Volume 200, Page 383
United Telephone easement: Volume 200, Page 575
Annexation proceedings: Volume 257, Pages 712 & 728

FLOOD NOTE

I hereby state that the property shown hereon does not lie in a flood hazard area. Refer to (FIRM) Flood Insurance Rate Map) Community panel number 390266 0005 D for the City of Napoleon, Henry County, Ohio.
Dated: November 2, 1995

I hereby certify this location certificate and survey to be correct as per existing deeds and survey records.

Paul J. Westhoven

Paul J. Westhoven
Registered Surveyor No. 5602
September 25, 2000
Survey No. 7083-H-CN-9-28-00

